



2016

Training & Development Directory



East Alabama Medical Center & EAMC-Lanier Hospital

MISSION-*High quality, compassionate healthcare*

VISION-*To be a national leader in quality, cost and service*

CORE VALUES- Integrity, Compassion, Excellence, Respect, Teamwork

East Alabama Medical Center & EAMC-Lanier Education Department

MISSION-*To provide high quality educational opportunities and promote employee development*

VISION-*To be a national leader in developing a quality workforce*



Thank you for your interest in the educational opportunities offered by East Alabama Medical Center and EAMC Lanier. Our Education staff is committed to providing you with the training and development you need to be successful at EAMC and EAMC-Lanier. My hope is that this directory provides you with the information you need to assist in your continuing education and self-development.

Sincerely,

Jerry Andrus

EAMC Education Center

Phone: 334-528-1260 Fax: 334-528-1237

- Karen Gresham, RN, MSN, MBA, CCRN
Director of Education
- Jennifer Terry, RN-BC, MSN, ACNS-BC, CCRN-K
Manager- Education
- Kimberly Adams, AS, BS
Training Specialist-Development &
Analysis
- Cathy Blumenthal, BS
Program Development Coordinator
- Erin Brown, BSN, RN-BC
Education Coordinator*
- Chandra Darden, RN, BSN, EMBA
Clinical Educator I
- Karen Bryant
Security Representative*
- Lynn Gentz, BSN, RN, CNOR
Clinical Educator I
- Patti Cox
Secretary II
- Robin McCormick, RN-BC, MSN
Clinical Educator II
- Donnie Davis, BS, RN
Education Coordinator*
- Peggy Mitchell, BS, BSN, RN, CCRN
Clinical Educator I*
- Johnny Lawrence, BS
Education Coordinator*
- Elaine Thomas
Training Specialist
- Mike Smith, RN, BSN
Clinical Educator I
- Morgan Yordy, DNP, MSN, ACNS-BC, RN-BC
Clinical Educator III*

EAMC Lanier Education

Phone: 334-756-1461 Fax: 334-756-1129

- Valerie Kambeitz, RN
Clinical Educator I
- Vickie Crenshaw, EP
AHA Instructor
- Diane Adair, RN*
AHA Instructor

***Per Diem or Part-Time Staff**

Information

Pre-registration is recommended at least two weeks before the date of the class. Fees must be paid at the time of registration.

EAMC & EAMC Lanier Employee Registration: EAMC & EAMC Lanier Employees may register for most classes via OTIS. Payroll deduction is available for classes that require fees. Forms are available at the EAMC Education Center and EAMC-Lanier Education Office.

Non-Employee Registration: Registration may be taken in a variety of ways:

1. Online at www.eamc.org (On the Home Page in the lower right corner, click “Register for Classes”)
2. Scan class code or go to link found on course page
3. Mail the Registration Form to the address on the form.

Course Changes or Cancellations: EAMC and EAMC Lanier reserves the right to cancel, reschedule or relocate any classes due to low enrollment or other circumstances beyond our control. Pre-registered students will be notified via e-mail and/or telephone of any course changes or cancellations.

Room Temperature: Please bring a jacket or sweater since the temperature of the room cannot be adjusted to please everyone.

Special Needs: Please indicate any special needs on the Registration Form.

Contact Hours: Nurses must bring their nursing license to swipe to receive contact hours.

Find us on Facebook: Search for “EAMC Education Center” and become our friend.

How To Access OTIS From Home

- Step 1. Go to www.eamc.org
- Step 2. Click **EMPLOYEE PORTAL**
- Step 3. Enter your **Network Credentials**
- Step 4. Click **LOGIN**
- Step 5. Click the **OTIS** link

How to Self-Enroll in Classes & Events

The purpose of self-enrollment is that it allows you to enroll yourself in classes & events and use your self-enrollment lesson plan to view and manage those classes.

1. On your Personal Page, under **QUICK LINKS**, click the **“VIEW”** button beside **Self-Enroll -Classes & Events**
2. From the —“Search for courses like” section-enter as much of the course name as you know. You can also search based on a date range by entering a **START DATE** and **END DATE**. Click **LIST EVENTS** button.
3. The available event names are displayed based on your search criteria. If you want to know more about the event, click the **Event Name** and an overview opens.
4. To enroll, click the **“ENROLL NOW”** button to the right of the Event Name.
5. The Event Enrollment Form opens. Complete the form and click the **“ENROLL”** button.
6. Close out registration window by clicking X in upper right corner. You will be sent an email to your EAMC/EAMC Lanier email address confirming your registration.

REGISTRATION FORM

Participant Information

Name: _____

Cell: _____ Home Phone: _____

Address: _____

City: _____ State: ___ Zip: _____

Date of Birth: __/__/__ Last four digits of Social Security #: _____

Email: _____

Employer: _____

If EAMC or EAMC Lanier, what department? _____

Class Information

Class: _____

Date(s) of Class: _____ Cost, if applicable: \$ _____

Non-EAMC Employee? Please specify amount enclosed: \$ _____

Credit Card # _____ ExpDate _____

Special Needs: _____

Make all checks payable to “**East Alabama Medical Center**”, unless otherwise noted, and mail Registration Form and payment to:

EAMC Education Center, Attention: Registration
2027 Pepperell Parkway
Opelika, AL 36801

2016

January						
Su	Mo	Tu	We	Th	Fr	Sa
					1	2
3	4	5	6	7	8	9
10	11	12	13	14	15	16
17	18	19	20	21	22	23
24	25	26	27	28	29	30
31						

February						
Su	Mo	Tu	We	Th	Fr	Sa
	1	2	3	4	5	6
7	8	9	10	11	12	13
14	15	16	17	18	19	20
21	22	23	24	25	26	27
28	29					

March						
Su	Mo	Tu	We	Th	Fr	Sa
		1	2	3	4	5
6	7	8	9	10	11	12
13	14	15	16	17	18	19
20	21	22	23	24	25	26
27	28	29	30	31		

April						
Su	Mo	Tu	We	Th	Fr	Sa
					1	2
3	4	5	6	7	8	9
10	11	12	13	14	15	16
17	18	19	20	21	22	23
24	25	26	27	28	29	30

May						
Su	Mo	Tu	We	Th	Fr	Sa
1	2	3	4	5	6	7
8	9	10	11	12	13	14
15	16	17	18	19	20	21
22	23	24	25	26	27	28
29	30	31				

June						
Su	Mo	Tu	We	Th	Fr	Sa
			1	2	3	4
5	6	7	8	9	10	11
12	13	14	15	16	17	18
19	20	21	22	23	24	25
26	27	28	29	30		

July						
Su	Mo	Tu	We	Th	Fr	Sa
					1	2
3	4	5	6	7	8	9
10	11	12	13	14	15	16
17	18	19	20	21	22	23
24	25	26	27	28	29	30
31						

August						
Su	Mo	Tu	We	Th	Fr	Sa
	1	2	3	4	5	6
7	8	9	10	11	12	13
14	15	16	17	18	19	20
21	22	23	24	25	26	27
28	29	30	31			

September						
Su	Mo	Tu	We	Th	Fr	Sa
				1	2	3
4	5	6	7	8	9	10
11	12	13	14	15	16	17
18	19	20	21	22	23	24
25	26	27	28	29	30	

October						
Su	Mo	Tu	We	Th	Fr	Sa
						1
2	3	4	5	6	7	8
9	10	11	12	13	14	15
16	17	18	19	20	21	22
23	24	25	26	27	28	29
30	31					

November						
Su	Mo	Tu	We	Th	Fr	Sa
		1	2	3	4	5
6	7	8	9	10	11	12
13	14	15	16	17	18	19
20	21	22	23	24	25	26
27	28	29	30			

December						
Su	Mo	Tu	We	Th	Fr	Sa
				1	2	3
4	5	6	7	8	9	10
11	12	13	14	15	16	17
18	19	20	21	22	23	24
25	26	27	28	29	30	31

Table of Contents
EAMC or EAMC Education Center Locations

American Heart Association	
Advanced Cardiac Life Support for Inexperienced Providers	12
Advanced Cardiac Life Support Renewal	13
Basic Life Support for Healthcare Providers Certification	14
Basic Life Support for Healthcare Providers Renewal	15
Heartcode Basic Life Support eLearning & Skills Check-offs	16
Heartsaver CPR	17
Heartsaver First Aid	18
Neonatal Resuscitation Program	19
Pediatric Advanced Life Support for Inexperienced Providers	20
Pediatric Advanced Life Support for Renewal	21

Clinical Development	
Basic EKG	24
Bedside Emergencies	25
Bedside Hemodynamics	26
Cancer Conference	27
Care of the Mechanically Ventilated Patient	28
Care of the Patient Receiving Conscious Sedation and Neuromuscular Blockade	29
Chest Tube Care	30
Coach for Success	31

Clinical Development (con'd)	
Coach for Success Refresher	32
Delirium, Early Mobility, Falls and Pain Management in the Hospitalized Patient: Evidence Based Guidelines	33
Emergency Nursing Pediatric Course (ENPC)	34
ESI 5 Level Triage: Emergency Severity Index 5 Level Triage Scale	35
Good Nutrition is Our Mission: PO and Enteral Nutrition Support	36
IV Cardiac Medications for the Telemetry Nurse	37
Legal Issues in Nursing	38
Non-Violent Crisis Intervention Certification	39
Non-Violent Crisis Intervention Refresher	40
Palliative Care	41
Preceptor/Coach Workshop	42
Sheath Care and Removal	43
Temporary Pacemakers	44
Therapeutic Hypothermia: Dr. C.O.O.L.	45
Trauma Nursing Core Course (TNCC)	46
Why We Do What We Do: Evidence-Based Practice & UTI Prevention	47

Community Courses	
Baby Walk	50
Breastfeeding Preparation	51
Breastfeeding Support Group	52
Cardiac Risk Factor Prevention	53
Safe Sitter	54

Self Development Courses	
Basic Medical Terminology	56
EPIC 101: Making Lean Part of the EAMC Culture	57
Leadership Development: Communicating for Leadership Success	58
Leadership Development: Crucial Accountability	59
Leadership Development: Crucial Conversations	60
Leadership Development: Executing at the Front Line	61
Leadership Development: Mastering Interaction Skills	62
Leadership Development: Strategies for Influencing Others	63
Leadership Development: Your Leadership Journey	64

Table of Contents Lanier Hospital Location	
American Heart Association	
Advanced Cardiac Life Support Renewal	66
Basic Cardiac Life Support for Healthcare Providers Initial	67
Basic Cardiac Life Support for Healthcare Providers Renewal	68
Pediatric Advanced Life Support Renewal	69

Clinical Development	
Basic ECG	72
Preceptor/Coach Workshop	73

Maps to Classrooms at EAMC and EAMC-Lanier	75-70
---------------------------------------------------	--------------

American Heart Association



Note: The classes listed in this section are held at the East Alabama Medical Center or the EAMC Education Center in Opelika, AL. Opelika is in the Central Time Zone.



Program Name: Advanced Cardiac Life Support for Inexperienced Providers

Description: This two day, instructor-led classroom course provides instruction for healthcare providers through case-based scenarios and hands-on skills practice. Group sessions and learning stations emphasize the importance of communication and team dynamics. Course content includes: basic life support skills, advanced cardiovascular life support skills, airway management, acute coronary syndromes (ACS) management, stroke management, immediate post-cardiac-arrest care, and related pharmacology.

Target Audience: RNs, EMTs, Physicians, Pharmacists, & Respiratory Therapist

Dates: 1/27-1/28, 2/24-2/25, 3/23-3/24, 4/12-4/13, 5/10-5/11, 5/18-5/19, 6/13-6/14, 6/29-6/30, 7/13-7/14, 8/30-8/31, 9/21-9/22, 10/19-10/20, 11/16-11/17, 12/20-12/21

Time: 8:00am-3:00pm Central

Location: EAMC Education Center

Contact Hours: 13.5 ABN

Fees: EAMC/EAMC-Lanier Employee: No Charge

Non-Employee: \$165 (Scan the code below or go to the link to register)

Textbook is available for \$40

Pocket Reference Cards Set is available for \$15



<http://www.cvent.com/d/8fqnjm>



Program Name: Advanced Cardiac Life Support Renewal

Description: This one day, instructor-led classroom course provides a review for healthcare providers through case-based scenarios and hands-on skills practice. Group sessions and learning stations emphasize the importance of communication and team dynamics. Course content includes: basic life support skills, advanced cardiovascular life support skills, airway management, acute coronary syndromes (ACS) management, stroke management, immediate post-cardiac-arrest care, and related pharmacology.

Target Audience: RNs, EMTs, Physicians, Pharmacists, & Respiratory Therapist

**Participants must have a current provider card to be eligible for the renewal course.*

Dates: 1/14, 2/10, 3/29, 4/26, 5/31, 6/23, 7/21, 8/11, 9/6, 10/13, 11/10, 12/1

Times: 8:00am-5:00pm Central

Location: EAMC Education Center

Contact Hours: 9.0 ABN

Fees: EAMC/EAMC-Lanier Employee: No Charge

Non-Employee: \$115 (Scan the code below or go to the link to register)

Textbook is available for \$40

Pocket Reference Cards Set is available for \$15



<http://www.cvent.com/d/8fqn7g>



Program Name: Basic Life Support for Healthcare Providers Certification

Description: This 4 hour, instructor-led classroom course emphasizes the importance of early CPR and defibrillation as a link in the Chain of Survival. Classroom instruction provides hands-on skills practice for performing the basic steps of CPR, using an AED, and relieving choking.

Target Audience: Healthcare professionals, students, and general public interested in learning CPR

Dates: 1/6, 2/3, 3/2, 4/6, 5/4, 6/1, 7/6, 8/3, 9/7, 10/5, 11/2, 12/7

Times: 5:00pm-9:00pm Central

Location: EAMC Education Center

Fees: EAMC/EAMC-Lanier Employee: No Charge

Non-Employee: \$60 (Scan the code below or go to the link to register)

Textbook is available for \$14

Contact Hours: 4.8 ABN

<http://www.cvent.com/d/ffqnk8>





Program Name: Basic Life Support for Healthcare Providers Renewal

Description: This 2 hour, instructor-led classroom course emphasizes the importance of early CPR and defibrillation as a link in the Chain of Survival. Classroom instruction is a review with hands-on skills practice for performing the basic steps of CPR, using an AED, and relieving choking. Participants must have a current provider card.

Target Audience: Healthcare professionals, students, and general public

***Participants must have a current provider card to be eligible for the renewal course.**

Dates: First Wednesday of the month
1/6, 2/3, 3/2, 4/6, 5/4, 6/1, 7/6, 8/3, 9/7, 10/5, 11/2, 12/7
Times: 7:30am-9:30am; 10:00am-12:00pm; 1:00pm-3:00pm; 3:30pm-5:30pm Central
Location: EAMC basement (Classroom C)

Dates: Immediately following the ACLS Renewal (1 day) class
1/14, 2/10, 3/29, 4/26, 5/31, 6/23, 7/21, 8/11, 9/6, 10/13, 11/10, 12/1
Times: 5:30pm-7:30pm Central
Location: EAMC Education Center

Dates: Immediately following day one of the ACLS 2 day class
1/27, 2/24, 3/23, 4/12, 5/10, 5/18, 6/7*, 6/13, 6/29, 7/13, 8/30, 9/21, 10/19,
11/16, 12/20
*extra BLS after PALS 2 Day
Times: 3:30pm-5:30pm Central
Location: EAMC Education Center

Contact Hours: 2.4 ABN

Fees: EAMC/EAMC-Lanier Employee: No Charge

Non-Employee : \$35 (Scan the code below or go to the link to register)

Textbook is available for \$14

<http://www.cvent.com/d/Ofqnkc>





Program Name: Heartcode Basic Life Support eLearning & Skills Check-offs

Description: This is a Web-based, self-paced instructional program that uses eSimulation technology to allow students to assess and treat patients in virtual healthcare settings. In this environment, students apply their knowledge to real-time decision making and skills development. Debriefings and coaching are provided immediately after each simulation to facilitate learning.

After completing the cognitive portion of the course, students practice and test their skills with an AHA Instructor. Upon successful completion of the cognitive and skills tests, students receive a course completion card.

Target Audience: This program is for healthcare professionals seeking an alternative (non-classroom) method for completing an initial or renewal BLS for Healthcare Providers Course.

Morning Skills Check-off Dates & Times: 8:00am, 8:30am, 9:00am, 9:30am Central
1/13, 2/18, 3/15, 4/14, 5/18, 6/15, 7/12, 8/18, 9/15, 10/11, 11/15, 12/15

Afternoon Skills Check-off Dates & Times: 3:30pm, 4:00pm, 4:30pm, 5:00pm Central
1/26, 2/25, 3/31, 4/28, 5/26, 6/30, 7/28, 8/31, 9/28, 10/27, 11/30, 12/28

Location: EAMC Education Center

Contact Hours: None

Fees: EAMC/EAMC-Lanier Employee: No Charge (**You must call ext. 1258 and request the online course be assigned to you in OTIS**)

Non-Employee: \$15 (Skills check-off only)

Non-employees must go to www.heart.org to purchase the online course & bring completion certificate to the skills check-off.



Program Name: Heartsaver CPR

Description: This 2 hour, instructor-led classroom course emphasizes the importance of early CPR and defibrillation as a link in the Chain of Survival. Classroom instruction provides hands-on practice with basic CPR skills such as giving compressions, performing a head tilt-chin lift, and giving breaths; as well as instruction on using an AED.

Target Audience: All senior communities, Dandyland, and Health Plus staff; the general public interested in learning CPR and AED use.

Dates: 1/6, 1/20,2/3, 2/17, 3/2, 3/16, 3/30, 4/13, 4/27, 5/11, 5/25, 6/8, 6/22, 7/6, 7/20, 8/3, 8/17, 8/31, 9/14, 9/28, 10/12, 10/26, 11/9, 11/23, 12/7, 12/21

Time: 8:00am-10:00am Central

Location: EAMC Education Center

Contact Hours: None

Fees: EAMC Employee: No Charge

Non-Employee: \$30 (Scan the code below or go to the link to register)

Textbooks are available: First Aid \$10;

CPR AED \$14;

First Aid CPR AED \$16

<http://www.cvent.com/d/rrqhdm>





Program Name: Heartsaver First Aid

Description: This 2 hour, instructor-led classroom course teaches essential skills needed to respond to and deal with emergencies before emergency medical services (EMS) arrive. Classroom instruction provides information for first responders regarding first aid basics such as scene safety, calling for help, controlling bleeding, managing burns, actions for bites and stings, splinting for broken bones, and actions for poison emergencies.

Target Audience: All senior communities, Dandyland, and Health Plus staff; the general public interested in learning first aid basics.

Dates: 1/6, 1/20,2/3, 2/17, 3/2, 3/16, 3/30, 4/13, 4/27, 5/11, 5/25, 6/8, 6/22, 7/6, 7/20, 8/3, 8/17, 8/31, 9/14, 9/28, 10/12, 10/26, 11/9, 11/23, 12/7, 12/21

Time: 10:00am-12:00pm Central

Location: EAMC Education Center

Contact Hours: None

Fees: EAMC Employee: No Charge

Non-Employee: \$30 (Scan the code below or go to the link to register)

Textbooks are available: First Aid \$10;

CPR AED \$14;

First Aid CPR AED \$16



<http://www.cvent.com/d/mfqn7w>



Program Name: Neonatal Resuscitation Program (NRP)

Description: Includes self-study, online exam and Integrated Skills Megacode designed to train and certify personnel in the AAP protocols of Neonatal Resuscitation (all classes same; renewal classes are no longer offered).

Target Audience: Physicians, Nurses, EMTs and Respiratory Therapists

Dates: 1/13, 2/9, 3/9, 4/13, 5/10, 6/8, 7/13, 8/9, 9/14, 10/12, 11/8, 12/14

Time: 8:00am-12:00pm Central

Location: 3rd Floor Dayroom (EAMC Maternal Child Area)

Contact Hours: 9.0 contact hours approved by the Illinois Nurses Association (also for CME's, CRCE's and CECBEMS) for study and online exam. There are no separate contact hours for Integrated Skills Megacode as completion times may vary per learners experience and preparation. NRP Certification Card will NOT be awarded until completion of study, online exam, and Integrated Skills Megacode. YOU MUST BRING CERTIFICATE OF EXAM COMPLETION TO MEGACODE INTEGRATED SKILLS CLASS (no admittance without exam certificate).

Fee: EAMC/EAMC-Lanier Employees: No Charge.

NRP Textbook 6th Edition textbook is required and cost \$55

Note: EAMC Employees need to self-study the textbook, contact the EAMC Education Center ext. 1260 to have the test assigned via OTIS, and complete lessons 1-9 within 30 days of a skills check-off. Take Lesson 9 exam last. Employees who fail the test twice will be charged \$20 to have the lesson assigned a third time. To receive provider status, please bring the online exam completion certificate and attend a skills class listed above. Register for skills class in OTIS.

Non-Employees: \$30 for non-employees plus, 6th Ed textbook is required \$55;

No refunds unless class is cancelled

Note: Non-Employees must self-study the text, and contact HealthStream at 1-800-521-0574, select #2 to complete the on-line provider test within 30 days of a skills class. An additional fee will be charged by HealthStream to complete the on-line provider test. To receive provider status you may attend one of the skills class listed above.



Program Name: Pediatric Advanced Life Support (PALS) for Inexperienced Providers

Description: This two day, instructor-led classroom course provides instruction for healthcare providers using scenarios to simulate pediatric emergencies and practice hands-on skills. Group sessions and learning stations emphasize the importance of a systematic approach to the pediatric assessment, effective communication, and team dynamics. Course content includes: infant and child basic life support skills; cardiac, respiratory, and shock case studies; emergency respiratory management; rhythm disturbances; electrical therapy; vascular access; and related pharmacology.

Target Audience: RNs, EMTs, Physicians, Pharmacists, & Respiratory Therapist

Dates: 1/19-1/20, 3/9-3/10, 4/20-4/21, 6/7-6/8, 7/26-7/27, 8/24-8/25, 10/25-10/26, 12/13-12/14

Time: 8:00am-3:00pm Central

Location: EAMC Education Center

Contact Hours: 14 ABN hours

Fees: EAMC/EAMC-Lanier Employee: No Charge

Non-Employee: \$165 (Scan the code below or go to the link to register)

Textbook is available for \$45

Pocket Reference Cards Set is available for \$10

<http://www.cvent.com/d/2fq7dh>





Program Name: Pediatric Advanced Life Support (PALS) Renewal

Description: This one day, instructor-led classroom course provides a review for healthcare providers using scenarios to simulate pediatric emergencies and practice hands-on skills. Group sessions and learning stations emphasize the importance of a systematic approach to the pediatric assessment, effective communication, and team dynamics. Course content includes: infant and child basic life support skills; cardiac, respiratory, and shock case studies; emergency respiratory management; and related pharmacology.

Target Audience: RNs, EMTs, Physicians, Pharmacists, & Respiratory Therapist

***Participants must have a current provider card to be eligible for the renewal course.**

Dates: 1/12, 2/16, 4/5, 5/24, 6/21, 7/19, 9/29, 10/11, 11/29

Time: 8:00am-5:00pm Central

Location: EAMC Education Center

Contact Hours: 8.5 ABN

Fees: EAMC/EAMC-Lanier Employee: No Charge

Non-Employee: \$115 (Scan the code below or go to the link to register)

Textbook is available for \$45

Pocket Reference Cards Set is available for \$10

<http://www.cvent.com/d/nfq73y>



“When you
know better
you do better.”

– **MAYA ANGELOU**

Clinical Development



Note: The classes listed in this section are held at the East Alabama Medical Center or the EAMC Education Center in Opelika, AL. Opelika is in the Central Time Zone.



The following program is for EAMC and EAMC Lanier Employees only.

Program Name: Basic EKG

Description: To enable nurses and other interested staff to identify the various rhythms they are likely to encounter when working with monitored patients, know the common treatments, and identify ischemic changes in an EKG strip. Rhythm test administered at the end of class.

Target Audience: RNs, LPNs, Cardiovascular Techs, Radiological Techs & Monitor Techs

Dates: 1/12, 2/9, 3/8, 4/5, 5/3, 6/14, 7/12, 8/9, 9/6, 10/4, 11/1, 12/13

Time: 8:00am – 12:00pm Central

Location: Classroom A (EAMC Basement)

Fees: EAMC/EAMC-Lanier Employee: No charge

Contact Hours: 4.8 ABN; 1 Pharmacology, 3 ASRT



The following program is for EAMC and EAMC Lanier Employees only.

Program Name: Bedside Emergencies

Description: The purpose of this course is to prepare the nurse for unexpected emergent situations by providing hands-on practice with emergency equipment used at EAMC and review of basic life-saving skills, patient signs and symptoms, available resources, and case studies.

Target Audience: Nurses

Dates: 1/8, 1/22, 2/5, 3/4, 4/1, 4/29, 5/13, 5/27, 6/24, 7/22, 8/19, 9/16, 10/14, 11/11, 12/9

Time: 8:00am-12:00pm Central

Location: Classroom A (EAMC Basement)

Fees: EAMC/EAMC-Lanier Employee: No charge

Contact Hours: 4.2 ABN



Program Name: Bedside Hemodynamics

Description: To present basic concepts of hemodynamic monitoring and managing patients with vasoactive drugs.

Target Audience: CVICU, ICU, or any other interested RNs

Dates: 2/23, 5/17, 8/23, 11/29

Time: 8:00am-12:00pm Central

Location: Classroom A (EAMC Basement)

Contact Hours: 4.3 ABN (1.5 Pharmacology hours)

Fees: EAMC/EAMC-Lanier Employees-Free

Non-Employees-\$48 (Scan the code below or go to the link to register)

<http://www.cvent.com/d/4fq75k>





Due to the sensitive nature of case confidentiality, conferences are limited to EAMC and physician staff. Patient confidentiality is strictly maintained in accordance with hospital policy.

Program Name: Cancer Conference

Description: Various case studies will be presented.

Target Audience: EAMC/EAMC-Lanier and Physician Staff

Dates: 1/12, 1/26, 2/9, 2/23, 3/8, 3/29, 4/12, 4/26, 5/10, 5/24, 6/7, 6/21, 7/12, 7/26, 8/9, 8/23, 9/6, 9/20, 10/4, 10/18, 11/1, 11/15, 12/6, 12/20

Time: 12:00pm-1:00pm Central

Location: Classroom C (EAMC Basement)

Fees: None

Contact Hours: East Alabama Medical Center is accredited by the Medical Association of the State of Alabama to provide medical education for physicians. East Alabama Medical Center designates this live activity for a maximum of 1 *AMA PRA Category 1 Credit*[™]. Physicians should claim only credit commensurate with the extent of their participation in this activity.



The following program is for EAMC and EAMC Lanier Employees only.

Program Name: Care of the Mechanically Ventilated Patient

Description: The purpose of this course is to review normal pathophysiology of the respiratory system and examine illnesses/events that lead to the need for mechanical ventilation. Will prepare the nurse to care for the patient on a ventilator, review the principals of how a ventilator works, and review acid/base balance and the interpretation of ABGs.

Target Audience: RNs, Nursing Students, and Respiratory Therapists interested in learning about caring for a mechanically ventilated patient.

Dates: 2/23, 5/17, 8/23, 11/29

Time: 1:00pm-4:00pm Central

Location: Classroom A (EAMC Basement)

Fees: EAMC/EAMC-Lanier Employee: No Charge

Contact Hours: 3.3 ABN



Program Name: Care of the Patient Receiving Conscious Sedation and Neuromuscular Blockade

Description: Discuss the medications, procedures, nursing care and potential complications associated with conscious sedation and neuromuscular blockade

Target Audience: RNs responsible for administration and care of the patient receiving conscious sedation and neuromuscular blockade

Dates: 2/10, 4/18, 6/13, 8/3, 11/16

Time: 1:00pm-3:30pm Central

Location: Classroom A (EAMC Basement)

Contact Hours: 3 ABN

Fees: EAMC/EAMC-Lanier employee: no charge

Non-employee: \$36 (Scan the code below or go to the link to register)

<http://www.cvent.com/d/8fq756>





Program Name: Chest Tube Care

Description: The purpose of this course is to discuss the indications for chest tube placement, review nursing care for the patient with a chest tube, and provide hands-on practice with the Atrium Oasis Dry Suction Chest Drain.

Target Audience: Nurses

Dates: 2/10, 4/18, 6/13, 8/3, 11/16

Time: 10:00am-12:30pm

Location: Classroom A (EAMC Basement)

Contact Hours: 2.8 ABN

Fees: EAMC/EAMC-Lanier Employee: No charge

Non-Employee: \$24 (Scan the code below or go to the link to register)

<http://www.cvent.com/d/1fq75m>





The following program is for EAMC and EAMC Lanier Employees only.

Program Name: Coach for Success

Description: Designed for the nurse preceptor, this course provides essential information that will guide the nurse preceptor in facilitating a positive learning experience for new nurses. Role and responsibilities of the preceptor, learning styles and needs of preceptees, differentiation between performance review and feedback, strategies that can be used to provide feedback, ideas to assist preceptees in overcoming reality shock, and adult learning/teaching principles will be defined and discussed. To promote learning, various interactive and self-reflective activities are incorporated into the class. Nurse coaches and preceptors will walk away with the tools needed to engage preceptees and novice nurses in a learning environment that successfully promotes competence and confidence.

Target Audience: Any nurse who is currently a coach or has been chosen by their manager to become a coach for new graduate nurses, new employees and students.

Dates: 2/15, 4/11, 6/20, 8/8, 10/17, 12/12

Time: 8:00am-16:30pm Central

Location: Classroom A (EAMC Basement)

Fees: EAMC/EAMC-Lanier Employees- No Charge

Contact Hours: 8.5 ABN



The following program is for EAMC and EAMC Lanier Employees only.

Program Name: Coach for Success Refresher

Description: To provide refresher information that will guide the nurse preceptor in facilitating a positive learning experience for new nurses and nursing students.

Target Audience: Any nurse who is currently a coach and would like to refresh skills as a preceptor.

Dates: 1/26, 2/24, 3/9, 4/20, 5/16, 6/9, 7/26, 8/24, 9/20, 10/27, 11/14, 12/16

Time: 8:00am-10:00am Central

Location: Classroom A (EAMC Basement)

Fees: EAMC/EAMC-Lanier Employee: No Charge

Contact Hours: 2.4 ABN



The following program is for EAMC and EAMC Lanier Employees only.

Program Name: Delirium, Early Mobility, Falls, and Pain Management in the Hospitalized Patient: Evidence Based Guidelines

Description: The purpose of this course is to discuss evidence based interventions for patients with delirium, to encourage early mobility, prevent falls, and provide education on pain management.

Target Audience: EAMC Nurses

Dates: 2/4, 4/19, 6/28, 8/4, 11/15

Time: 10:00am-12:00pm Central

Location: Classroom A (EAMC Basement)

Fees: EAMC/EAMC-Lanier Employees: No Charge

Contact Hours: 2.2 ABN



Program Name: Emergency Nursing Pediatric Course (ENPC)

Description: Accurate assessment of a child with an acute illness or injury requires special knowledge and skills. ENPC gives nurses the tools to provide expert care for patients from birth to adolescence.

Six teaching scenarios offer nurses the opportunity to practice the systematic approach of the initial assessment in real life situations.

Target Audience: Emergency Nurses

Dates: 2/11-2/12, 11/3-11/4

Time: 8:00am-4:00pm Central

Location: EAMC Education Center

Contact Hours: 15.33 ENA

Fees: EAMC/EAMC-Lanier Employee: No Charge

Non-Employees: \$155

Textbook: \$65



Program: ESI 5 Level Triage: Emergency Severity Index 5 Level Triage Scale

Description: The purpose of this course is to discuss the ESI 5 Level Triage process, to review the responsibilities of the triage nurse, and to practice correctly performing a triage in accordance with the ESI 5 Level guidelines per the Emergency Nurses Association (ENA).

Target Audience: Nurses working in the emergency room setting.

Dates: 1/27, 10/18

Time: 800am-1200pm Central

Location: Classroom A (EAMC Basement)

Contact Hours: 4.4 ABN

Fees: EAMC/EAMC-Lanier Employee: No Charge

Non-Employees: \$50 (Scan the code below or go to the link to register)

<http://www.cvent.com/d/ffq75h>





The following program is for EAMC and EAMC Lanier Employees only.

Program Name: Good Nutrition is Our Mission: PO and Enteral Nutrition Support

Description: To educate the nurse on the proper insertion techniques and care of the patient receiving enteral feedings. PO nutrition and varying supplementation utilized for the acutely ill patient will also be discussed.

Target Audience: All Nurses, any other interested healthcare personnel

Dates: 2/4, 4/19, 6/28, 8/4, 11/15

Time: 1:00pm-4:00pm Central

Location: Classroom A (EAMC Basement)

Fees: EAMC/EAMC-Lanier Employee: No Charge

Contact Hours: 3.4 ABN



Program Name: IV Cardiac Medications for the Telemetry Nurse

Description: To educate registered nurses regarding non-titrating IV cardiac medications administered on the telemetry floors as well as patient monitoring and care involved.

Target Audience: Telemetry Nurses

Dates: 2/10, 4/18, 6/13, 8/3, 11/16

Time: 8:00am-10:00am Central

Location: Classroom A (EAMC Basement)

Contact Hours: 2.4 ABN

Fees: EAMC/EAMC-Lanier Employee: No Charge

Non-Employees: \$30 (Scan the code below or go to the link to register)

<http://www.cvent.com/d/pfq75p>





The following program is for EAMC and EAMC Lanier Employees only.

Program Name: Legal Issues in Nursing

Description: To inform the nurse of the purpose and the importance of documentation

Target Audience: All Nurses, any other interested healthcare personnel

Dates: 1/7, 1/21, 2/4, 3/3, 3/31, 4/28, 5/12, 5/26, 6/23, 7/21, 8/18, 9/15, 10/13, 11/10, 12/8

Time: 9:00am – 10:00am Central

Location: Classroom A (EAMC Basement)

Fees: EAMC/EAMC-Lanier Employee: No Charge

Contact Hours: 1.0 ABN



The following program is for EAMC and EAMC Lanier Employees only.

Program Name: Non-Violent Crisis Intervention Certification

Description: By using *Nonviolent Crisis Intervention*® training as part of a comprehensive crisis prevention and intervention plan, you can learn how to defuse challenging and disruptive behavior before an incident escalates to a crisis situation. Successful implementation leads to a change in organizational culture, adult professional behavior, and staff relationships with both service users and stakeholders. These changes offer many benefits to your staff, your organization, and the individuals you serve.

Target Audience: Security, Emergency Services Workers, Counselors, Mental Health Staff & other interested Healthcare workers.

Morning Dates & Time: 2/2, 6/7, 7/13, 9/13 9:00am-4:00pm Central

Evening Dates & Time: 4/5-4/6 4:00pm-8:00pm Central

Location: Classroom C (EAMC Basement)

Fees: EAMC/EAMC-Lanier Employee: No Charge

Contact Hours: 7.2 ABN



The following program is for EAMC and EAMC Lanier Employees only.

Program Name: Non-Violent Crisis Intervention Refresher

Description: By using *Nonviolent Crisis Intervention*® training as part of a comprehensive crisis prevention and intervention plan, you can learn how to defuse challenging and disruptive behavior before an incident escalates to a crisis situation. Successful implementation leads to a change in organizational culture, a change in adult professional behavior, and a change in staff relationships with both service users and stakeholders. These changes offer many benefits to your staff, your organization, and the individuals you serve.

****Participants must have previously attended a Non-Violent Crisis Intervention Certification course.***

Target Audience: Security, Emergency Services Workers, Counselors, Mental Health Staff & other interested Healthcare workers.

Morning Dates & Time: 1/5, 3/15, 5/3, 7/19, 8/2 9:00am-1:00pm Central

Evening Dates & Time: 8/2 4:00pm-8:00pm Central

Location: Classroom C (EAMC Basement)

Fees: EAMC/EAMC-Lanier Employee: No Charge

Contact Hours: 4.8 ABN



The following program is for EAMC and EAMC Lanier Employees only.

Program Name: Palliative Care

Description: To inform the nurse of the purpose of EAMC's Palliative Care Program & provide education on Palliative Care practices.

Target Audience: All Nurses, any other interested healthcare personnel

Dates: 2/4, 4/19, 6/28, 8/4, 11/15

Time: 8:00am -10:00am Central

Location: Classroom A (EAMC Basement)

Fees: EAMC/EAMC-Lanier Employees: No Charge

Contact Hours: 2.4 ABN



The following program is for EAMC and EAMC Lanier Employees only.

Program Name: Preceptor/Coach Workshop

Description: The purpose of this class is to provide tactics and strategies for becoming a more effective preceptor/coach when orienting the new employee

Target Audience: Non-Nursing preceptors/coaches who have not taken this class before and will be training new employees

Dates: 2/11, 6/2, 8/11, 12/15

Time: 8:00am – 4:00pm Central

Location: EAMC Education Center

Fees: EAMC/EAMC-Lanier Employee: No Charge

Contact Hours: 6.75 per ASBSWE, 6.0 ASRT, and CBSPD pending

Pre-requisites:

Approval to attend the workshop must be granted by your Manager; therefore the self enroll feature is disabled in OTIS.

With Manager approval, call the EAMC Education Center at 334-528-1260 to register.

Workshop size is limited to 18 participants w/minimum of 6 participants.



The following program is for EAMC and EAMC Lanier Employees only.

Program Name: Sheath Care and Removal

Description: This course will prepare participants to care for patients with arterial and venous sheaths. Critical concepts of patient monitoring, the sheath removal process, proper techniques for manual compression needed to achieve hemostasis and potential complications and management will be discussed.

Target Audience: RNs, LPNs, MCTs, and Cardiovascular Techs

Dates: 2/9, 4/5, 6/14, 8/9, 10/4, 12/13

Time: 1:30pm – 4:30pm Central

Location: Classroom A (EAMC Basement)

Fees: EAMC/EAMC-Lanier Employee: No Charge

Contact Hours: 3.0 ABN



The following program is for EAMC and EAMC Lanier Employees only.

Program Name: Temporary Pacemakers

Description: The purpose of this class is to discuss the care of the patient with a temporary pacemaker and to provide an opportunity for hands on practice.

Target Audience: CVSU, ICU, CVICU RNs, all other interested EAMC nurses

Dates: 02/10, 4/18, 6/13, 8/3, 11/16

Time: 3:30pm-4:30pm Central

Location: Classroom A (EAMC Basement)

Fees: EAMC/EAMC-Lanier Employee: No Charge

Contact Hours: 1.2ABN



The following program is for EAMC and EAMC Lanier Employees only.

Program Name: Therapeutic Hypothermia: Dr. C.O.O.L.

Description: This class will discuss how to increase chances of survival from Out of Hospital Cardiac Arrest (OOHCA) by applying Therapeutic Hypothermia after return of spontaneous circulation (ROSC) in the unresponsive patient.

Target Audience: EAMC Patient Care Providers in ED, ICU, Cath Lab and any other interested staff.

Dates: 1/27, 10/18

Time: 1:00pm-4:00pm Central

Location: Classroom A (EAMC Basement)

Fees: EAMC/EAMC-Lanier Employee: No Charge

Contact Hours: 3.4 ABN



Program Name: Trauma Nursing Core Course (TNCC)

Description: TNCC, widely recognized as the premier course for hospitals and trauma centers worldwide, empowers nurses with the knowledge, critical thinking skills, and hands-on training to provide expert care for trauma patients.

- Rapid identification of life-threatening injuries
- Comprehensive patient assessment
- Enhanced intervention for better patient outcomes

ENA developed The Trauma Nursing Core Course to establish a standardized body of trauma nursing knowledge and to improve the care of all trauma patients. This seventh edition course combines interactive learning with scenario-based assessments to give nurses a comprehensive learning experience

Target Audience: Emergency Nurses

Dates: 10/3-10/4

Time: 8:00am-5:00pm Central

Location: EAMC Education Center

Contact Hours: 17.75 ENA

Fees: EAMC/EAMC-Lanier Employee: No Charge

Non-Employees: \$155

Textbook: \$68



The following program is for EAMC and EAMC Lanier Employees only.

Program Name: Why We Do What We Do: Evidence-Based Practice & UTI Prevention

Description: To educate the nurse on Evidence-Based Practice and how it applies to general nursing care. EAMC UTI Prevention, evidence-based practices will be reviewed.

Target Audience: All Nurses, any other interested healthcare personnel

Dates: 1/7, 1/21, 2/4, 3/3, 3/31, 4/28, 5/12, 5/26, 6/23, 7/21, 8/18, 9/15, 10/13, 11/10, 12/8

Time: 12:30pm-2:30pm Central

Location: Classroom A (EAMC Basement)

Fees: EAMC/EAMC-Lanier Employee: No Charge

Contact Hours: 1.8 ABN

**“The function of education
is to teach one to think intensively
and to think critically.**

**Intelligence plus character—
that is the goal of true education.”**

– Dr. Martin Luther King, Jr.

Community Courses



Note: The classes listed in this section are held at the East Alabama Medical Center or the EAMC Education Center in Opelika, AL. Opelika is in the Central Time Zone.



Program Name: Baby Walk

Description: This is an informational Tour through the Maternal Child Area

Target Audience: Expectant mothers and their support person; one child/sibling aged 3 or older may also attend

Evening Dates & Time: 6:00pm-7:00pm Central

1/5, 2/16, 3/8, 4/5, 5/17, 6/28, 7/5, 8/16, 9/6, 10/4, 11/1, 12/6

Saturday Dates & Time: 10:00am-11:00am Central

1/30, 2/27, 3/19, 4/30, 5/28, 6/18, 7/23, 8/27, 9/17, 10/22, 11/19, 12/17

Location: Maternal Child Dayroom (3rd Floor- East Alabama Medical Center)

Fees: No Charge (Scan the code below or go to the link to register)

<http://www.cvent.com/d/jfq749>





Program Name: Breastfeeding Preparation

Description: This is a targeted class teaching the basics of breastfeeding a baby and designed for expectant mothers who are interested in learning more about breastfeeding. Class includes information about techniques and methods, storing milk, and hints for working mothers. The class is taught by Board Certified Lactation Consultants (IBCLCs)

Target Audience: Expectant mothers and their primary support person

Evening Dates & Time: 6:00pm-8:00pm Central

1/26, 3/29, 5/24, 7/26, 9/27, 11/29

Saturday Dates & Time: 10:00am-12:00pm Central

1/9, 2/13, 3/12, 4/9, 5/14, 6/11, 7/9, 8/13, 9/10, 10/8, 11/12, 12/10

Location: Maternal Child Dayroom (3rd Floor- East Alabama Medical Center)

Fees: No Charge (Scan the code below or go to the link to register)

<http://www.cvent.com/d/lfq74d>





Program Name: Breastfeeding Support Group

Description: Provides a comfortable place for breastfeeding mothers to share ideas as well as seek information and emotional support. A scale is available for baby weight checks.

Target Audience: Expectant and new mothers and their babies

Dates: Every Thursday except major holidays

Time: 12:00pm-2:00pm Central (Drop in anytime & bring a lunch if you like)

Location: Maternal Child Dayroom (3rd Floor- East Alabama Medical Center)

Fees: No Charge



Program Name: Cardiac Risk Factor Prevention

Description: This is a free 2 hour class that will enable you to learn about the heart, a healthy lifestyle and what you can do to help your heart “last a lifetime”.

Target Audience: All are welcome

Dates: Second Tuesday of each month.

Time: 10:00am-12:00pm Central

Location: EAMC Education Center

Fees: None

Call 334-528-1694 to register.



Program Name: Safe Sitter

Description: Safe Sitter is a medically accurate, competency-based babysitting preparation course designed for young adolescents (no younger than 11). This course gives students the chance to learn and demonstrate various needed babysitting techniques and pass a written exam.

Target Audience: Children ages 11-13

Dates: 6/3, 6/10

Time: 8:00am-3:00pm Central

Location: EAMC Education Center

Fees: \$30 (includes materials and lunch) (Scan the code below or go to the link to register)

<http://www.cvent.com/d/vfgnmn>



Self-Development



Note: The classes listed in this section are held at the East Alabama Medical Center or the EAMC Education Center in Opelika, AL.. Opelika is in the Central Time Zone.



Program Name: Basic Medical Terminology

Description: This class is designed to give the learner the tools to interpret unfamiliar terms and decipher their meaning in order to understand basic medical terminology. Participants will learn to identify prefixes, root words, and suffixes. Knowledge of basic medical terminology is valuable in helping to speak and understand the same language about what we do for our patients.

Resources/information for further self-development to do “on-your-own” after class will also be provided, including common medical abbreviations.

Target Audience: Patient Care Assistants, Multi Care Techs (MCTs), Medical Office Assistants, Clerks, Techs, other Hospital or Physician Office Support Staff and anyone interested in this topic.

Dates: 1/14, 3/10, 5/5, 7/28, 9/22, 11/17

Time: 8:00am – 11:00am Central

Location: EAMC Education Center

Contact Hours: Not applicable

Fees: EAMC/EAMC-Lanier Employee: No Charge

Non-Employee: \$30 (Scan the code below or go to the link to register)

<http://www.cvent.com/d/4fqnm>





The following program is for EAMC and EAMC Lanier Employees only.

Program Name: EPIC 101: Making Lean Part of the EAMC Culture

Description: This class is an introduction to Lean principles, history and Lean culture including tools and techniques for functioning in a continuously improving workplace. Participants will be able to apply Lean principles during the course interactive simulation.

Target Audience: EAMC/EAMC-Lanier Employees

Dates: 1/20, 2/17, 3/23, 4/20, 5/18, 6/15, 7/20, 8/17, 9/21, 10/19,
11/16, 12/21

Time: 8:00am-4:30pm Central

Location: EPIC Room (3rd Floor EAMC)

Fees: EAMC/EAMC-Lanier Employee: No Charge

Contact Hours: pending ABN, ASBSWES, ASRT & CBSPD



The following program is for EAMC and EAMC Lanier Employees only.

Program Name: Leadership Development: Communicating for Leadership Success

Description:

Participants of this class will learn how to:

- Achieve results through others by building strong interpersonal relationships
- Plan for successful interactions with team members – in person and virtually
- Provide meaningful supportive feedback that motivates team members and helps individuals improve their performance
- Impact business outcomes by consistently meeting the personal and practical needs of others

Target Audience: Management Team, Supervisors, and Frontline Leaders

Dates/Times: 4/28 8:00am – 12:00pm Central
 10/6 1:00pm –5:00pm Central

Location: EAMC Education Center

Fees: EAMC/EAMC-Lanier Employee: No Charge

Contact Hours: TBD

Contact Information: Marcilla Gross, Director of Regulatory Affairs &
 Leadership Development
 (334) 528-5825
 marcilla.gross@eamc.org



The following program is for EAMC and EAMC Lanier Employees only.

Program Name: Leadership Development: Crucial Accountability

Description:

Participants of this class will learn how to:

- Hold anyone accountable, regardless of position or personality
- Begin any performance discussion on the right foot – avoiding defensiveness and costly arguments
- Diagnose the underlying causes of misaligned or bad behavior
- Motivate without using power and enable without taking over

Note: *Crucial Conversations is a pre-requisite for this class*

Target Audience: Management Team, Supervisors, and Frontline Leaders

Dates: 3/31, 5/12, 11/15 **Time:** 8:00am – 4:30pm Central

Location: EAMC Education Center

Fees: EAMC/EAMC-Lanier Employee: No Charge

Contact Hours: pending ABN, ASBSWES, ASRT & CBSPD

Contact Information: Marcilla Gross, Director of Regulatory Affairs &
Leadership Development
(334) 528-5825
marcilla.gross@eamc.org



The following program is for EAMC and EAMC Lanier Employees only.

Program Name: Leadership Development: Crucial Conversations

Description: This is a two day class.

Participants of this class will learn how to:

- Understand how to spot the conversations that are keeping them from what they want
- Learn how to stay focused on what they really want
- Notice when safety is at risk
- Learn how to make it safe to talk about almost anything and how to create mutual purpose
- Understand how to stay in dialogue by mastering their emotions
- Learn how to speak persuasively, not abrasively
- Learn how to listen when others blow up or clam up
- Understand how to turn crucial conversations into action and results

Target Audience: Management Team, Supervisors, and Frontline Leaders

Dates: 2/18 & 2/19

4/14 & 4/15

9/8 & 9/9

Time: 8:00am-4:30pm Central (both days)

Location: EAMC Education Center

Fees: EAMC/EAMC-Lanier Employee: No Charge

Contact Hours: pending ABN, ASBSWES, ASRT & CBSPD

Contact Information: Marcilla Gross, Director of Regulatory Affairs & Leadership Development

(334) 528-5825

marcilla.gross@eamc.org



The following program is for EAMC and EAMC Lanier Employees only.

Program Name: Leadership Development: Executing at the Front Line

Description:

Participants of this class will learn how to:

- Maintain focus on important work in the midst of the daily pressure of business
- Explain the importance of critical work to their team and others
- Track progress and outcomes against relevant measures to ensure successful execution
- Communicate accountabilities so that team members understand the importance, impact, and expectation regarding priority work

Target Audience: Management Team, Supervisors, and Frontline Leaders

Dates/Times: 3/1 1:00pm – 5:00pm Central
 8/16 8:00am –12:00pm Central

Location: EAMC Education Center

Fees: EAMC/EAMC-Lanier Employee: No Charge

Contact Hours: TBD

Contact Information: Marcilla Gross, Director of Regulatory Affairs &
 Leadership Development
 (334) 528-5825
 marcilla.gross@eamc.org



The following program is for EAMC and EAMC Lanier Employees only.

Program Name: Leadership Development: Mastering Interaction Skills

Description:

Participants of this class will learn how to:

- Effectively use interaction management techniques and skills in important workplace discussions
- Build confidence and competence in achieving their discussion goals
- Effectively address challenges that might arise during discussions
- Use effective interaction skills on the job to build productive relationships

Target Audience: Management Team, Supervisors, and Frontline Leaders

Dates/Times: 1/21 8:00am – 12:00pm Central
 9/20 1:00pm –5:00pm Central

Location: EAMC Education Center

Fees: EAMC/EAMC-Lanier Employee: No Charge

Contact Hours: pending ABN, ASBSWES, ASRT & CBSPD

Contact Information: Marcilla Gross, Director of Regulatory Affairs &
Leadership Development
(334) 528-5825
marcilla.gross@eamc.org



The following program is for EAMC and EAMC Lanier Employees only.

Program Name: Leadership Development: Strategies for Influencing Others

Description:

Participants of this class will learn how to:

- Capture stakeholders' attention, gain their commitment, and make things happen
- Leverage their personal power to gain others' commitment to take action on promising ideas and alternatives that achieve business results
- Implement new ideas, improvements, and alternatives that will have the greatest impact on organizational objectives

Target Audience: Management Team, Supervisors, and Frontline Leaders

Dates/Times: 5/26 8:00am – 12:00pm Central

7/28 8:00am – 12:00pm Central

Location: EAMC Education Center

Fees: EAMC/EAMC-Lanier Employee: No Charge

Contact Hours: pending ABN, ASBSWES, ASRT & CBSPD

Contact Information: Marcilla Gross, Director of Regulatory Affairs &
Leadership Development

(334) 528-5825

marcilla.gross@eamc.org

American Heart Association



Note: The classes listed in this section are held at EAMC-Lanier Hospital in Valley, AL. Valley is in the Eastern Time Zone.

Program Name: Advanced Cardiac Life Support Renewal

Description: The class is designed for healthcare providers who either direct or participate in the resuscitation of a patient, whether in or out of the hospital.

This class is for experienced providers.

Target Audience: Healthcare workers providing direct patient care.

Dates: 1/19, 3/8, 4/12, 8/9, 10/4

Time: 9:00 am – 5:00 pm Eastern

Location: Lanier Classroom (Lanier Hospital)

Contact Hours: 8.4 ABN

Fees: EAMC/EAMC-Lanier Employee: No Charge

Non-Employee: \$110.00

Textbook: \$45.00

(Scan the code below or go to the link to register)

<http://www.cvent.com/d/8fq7gi>



Program Name: Basic Cardiac Life Support for Healthcare Providers Initial

Description: This class teaches CPR and foreign body airway obstruction in infants, children & adults. Instruction on AED use is also provided.

Target Audience: EAMC-Lanier Healthcare Providers, nursing students and anyone needing to renew their BLS card.

Dates: 1/20, 2/17, 3/16, 4/27, 5/25, 6/22, 7/20, 8/24, 9/28, 10/26,
11/ 16, 12/14

Time: 2:00 pm -5:00 pm Eastern

Location: Lanier Classroom (Lanier Hospital)

Contact Hours: 3.0 ABN

Fees: EAMC/EAMC-Lanier Employee: No Charge

Non-Employee: \$65.00, Student: \$35.00

(Scan the code below or go to the link to register)

<http://www.cvent.com/d/bfq7tx>



Program Name: Basic Cardiac Life Support for Healthcare Providers Renewal

Description: This class teaches CPR and foreign body airway obstruction in infants, children & adults. Instruction on AED use is also provided.

Target Audience: EAMC-Lanier Healthcare Providers, nursing students and anyone needing to renew their BLS card. This class is for experienced providers.

Dates: 1/15, 2/12, 3/11, 4/22, 5/20, 6/17, 7/15, 8/19, 9/23, 10/21,
11/ 18, 12/9

Time: 9:00 am-11:00 am Eastern

Location: Lanier Classroom (Lanier Hospital)

Contact Hours: 2.4 ABN

Fees: EAMC/EAMC-Lanier Employee: No Charge

Non-Employee & Students: \$35.00

(Scan the code below or go to the link to register)

<http://www.cvent.com/d/dfq7tv>





Program Name: Pediatric Advanced Life Support Renewal

Description: This class is designed to improve the recognition, treatment, and outcome of seriously ill and injured children.

This class is for experienced providers.

Target Audience: Healthcare workers providing direct patient care to pediatric patients.

Dates: 1/6, 4/6, 7/19, 10/25

Time: 9:00 am -5:00 pm Eastern

Location: Lanier Classroom (Lanier Hospital)

Contact Hours: 8.4 ABN

Fees: EAMC/EAMC-Lanier Employee: No Charge

Non-Employee: \$100.00

Textbook: \$45.00

(Scan the code below or go to the link to register)

<http://www.cvent.com/d/0fq7gy>



**Learning is not a spectator sport.
- Anonymous**

Clinical Development



Note: The classes listed in this section are held at EAMC-Lanier Hospital in Valley, AL. Valley is in the Eastern Time Zone.



The following program is for EAMC and EAMC Lanier Employees only.

Program Name: Basic ECG

Description: The class is a review of basic electrophysiology, normal ECG measurements and basic dysrhythmias. RNs and monitor tech employees must pass a rhythm test with a score of 90% to meet annual requirements.

Target Audience: RNs, Monitor Tech, EMS.

Dates: 3/1, 9/13

Time: 8:00am-12:00pm Eastern

Location: Lanier Classroom (Lanier Hospital)

Fees: EAMC/EAMC-Lanier Employee: No Charge

Contact Hours: 4.4 ABN



The following program is for EAMC and EAMC Lanier Employees only.

Program Name: Preceptor/Coach Workshop

Description: The purpose of this class is to provide tactics and strategies for becoming a more effective preceptor/coach when orienting the new employee

Target Audience: Non-Nursing preceptors/coaches who have not taken this class before and will be training new employees.

Dates: 1/21, 7/14

Time: 9:00am – 5:00pm Eastern

Location: Lanier Classroom (Lanier Hospital)

Fees: EAMC/EAMC-Lanier Employee: No Charge

Contact Hours: 6.75 per ASBSWE, 6.0 ASRT and CBSPD pending

Pre-requisites:

Approval to attend the workshop must be granted by your Manager; therefore the self-enroll feature is disabled in OTIS
With Manager approval, call the EAMC Education Center at 334-528-1260 to register.

Workshop size is limited to 18 participants w/minimum of 6 participants

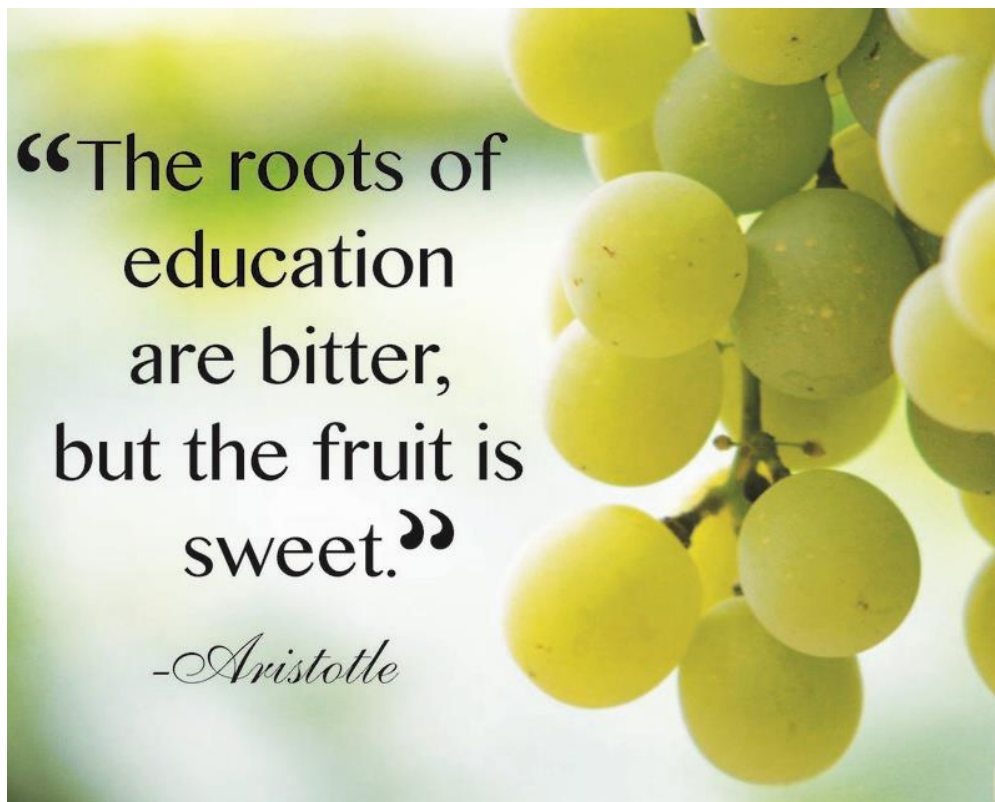

“The roots of
education
are bitter,
but the fruit is
sweet.”

-Aristotle

Directions to the EAMC Education Center (2027 Pepperell Parkway, Opelika, AL)

From the Southwest (Montgomery, AL)

- Take I-85 N to Exit 58 (Hwy 280 W-Gateway Drive)
- Take Hwy 280 W (Gateway Drive) to Hwy 29 N (Pepperell Parkway)
- Turn right onto Pepperell Parkway
- The EAMC Education Center is the second building on the right

From the Northeast (Atlanta, GA)

- Take I-85 S to Exit 58 (Hwy 280 W-Gateway Drive)
- Take Hwy 280 W (Gateway Drive) to Hwy 29 N (Pepperell Parkway)
- Turn right onto Pepperell Parkway
- The EAMC Education Center is the second building on the right

From the Northwest (Birmingham, AL)

- Take Hwy 280 E (Gateway Drive) to Hwy 29 N (Pepperell Parkway)
- Turn left onto Pepperell Parkway

The EAMC Education Center is the second building on the right

Directions to EAMC Lanier (4800 48th Street, Valley, AL)

From the Southwest (Montgomery, AL)

- Take I-85 N to Exit 79 (Lanett/Valley exit)
- Turn right onto AL-15 S/US-29 S/Broad Avenue
- Turn left onto 48th Street

From the Northeast (Atlanta, GA)

- Take I-85 N to Exit 79 (Lanett/Valley exit)
- Turn left onto AL-15 S/US-29 S/Broad Avenue
- Turn left onto 48th Street

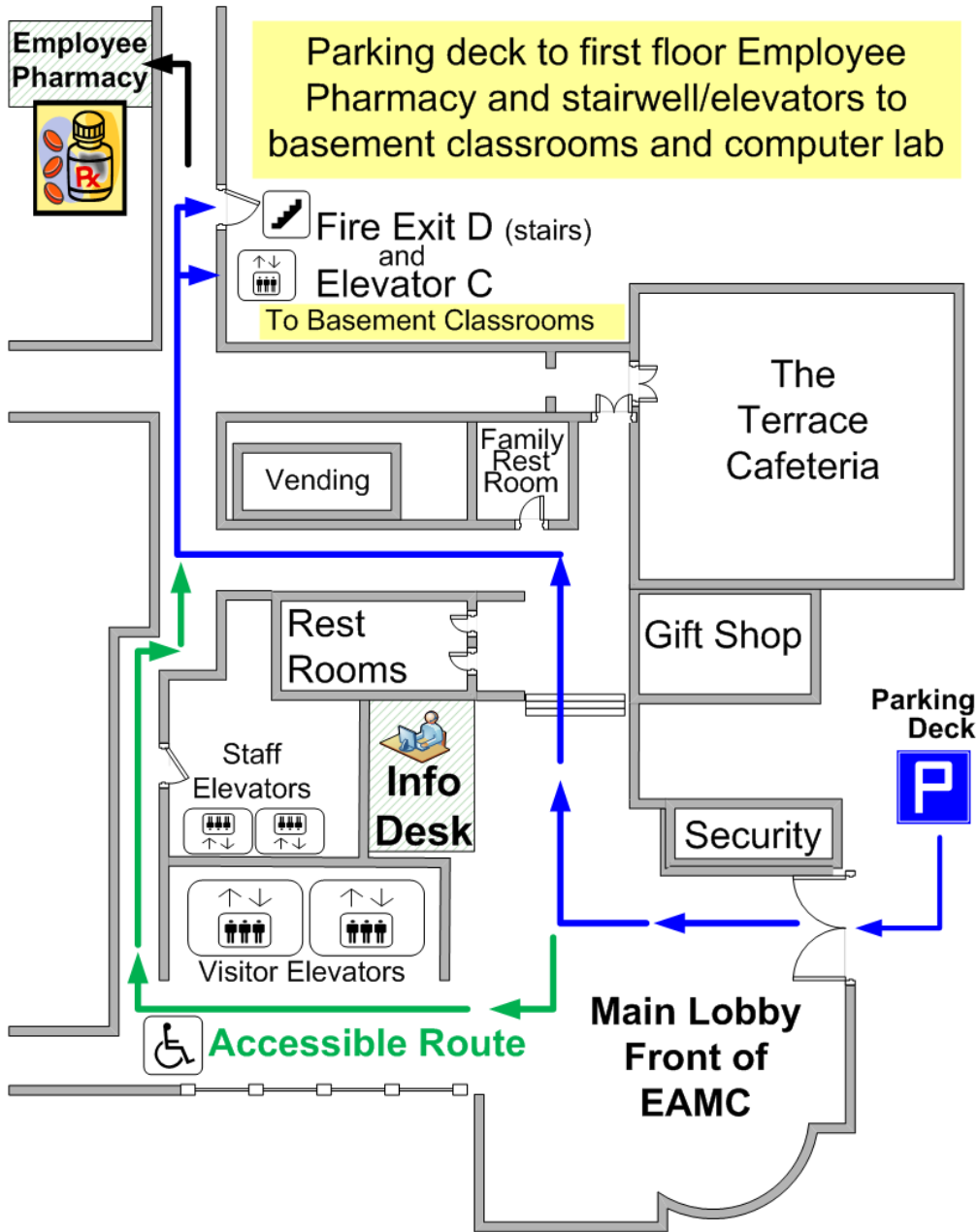

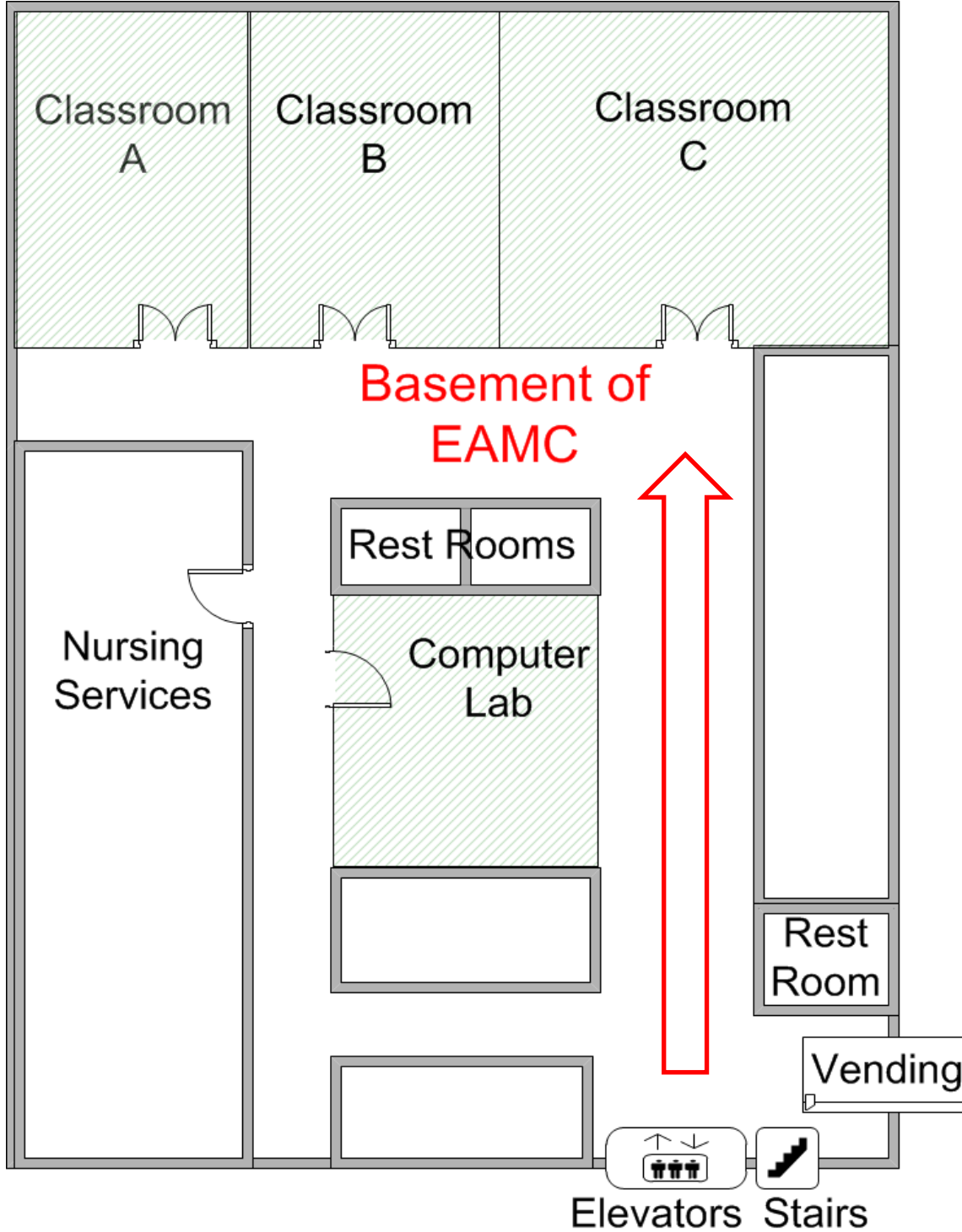

Map to classrooms at

EAMC-Lanier 4800 48th Street

Valley, AL

2nd Floor Main Entrance

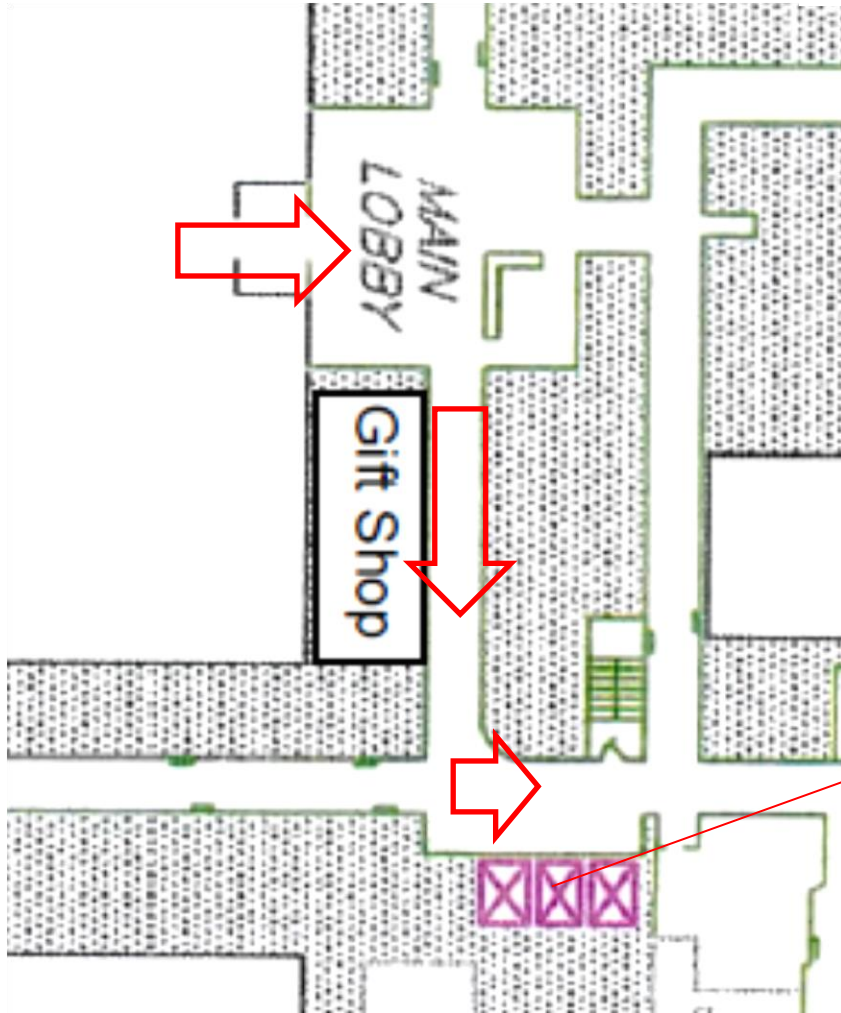

**Take elevator to
1st floor.**

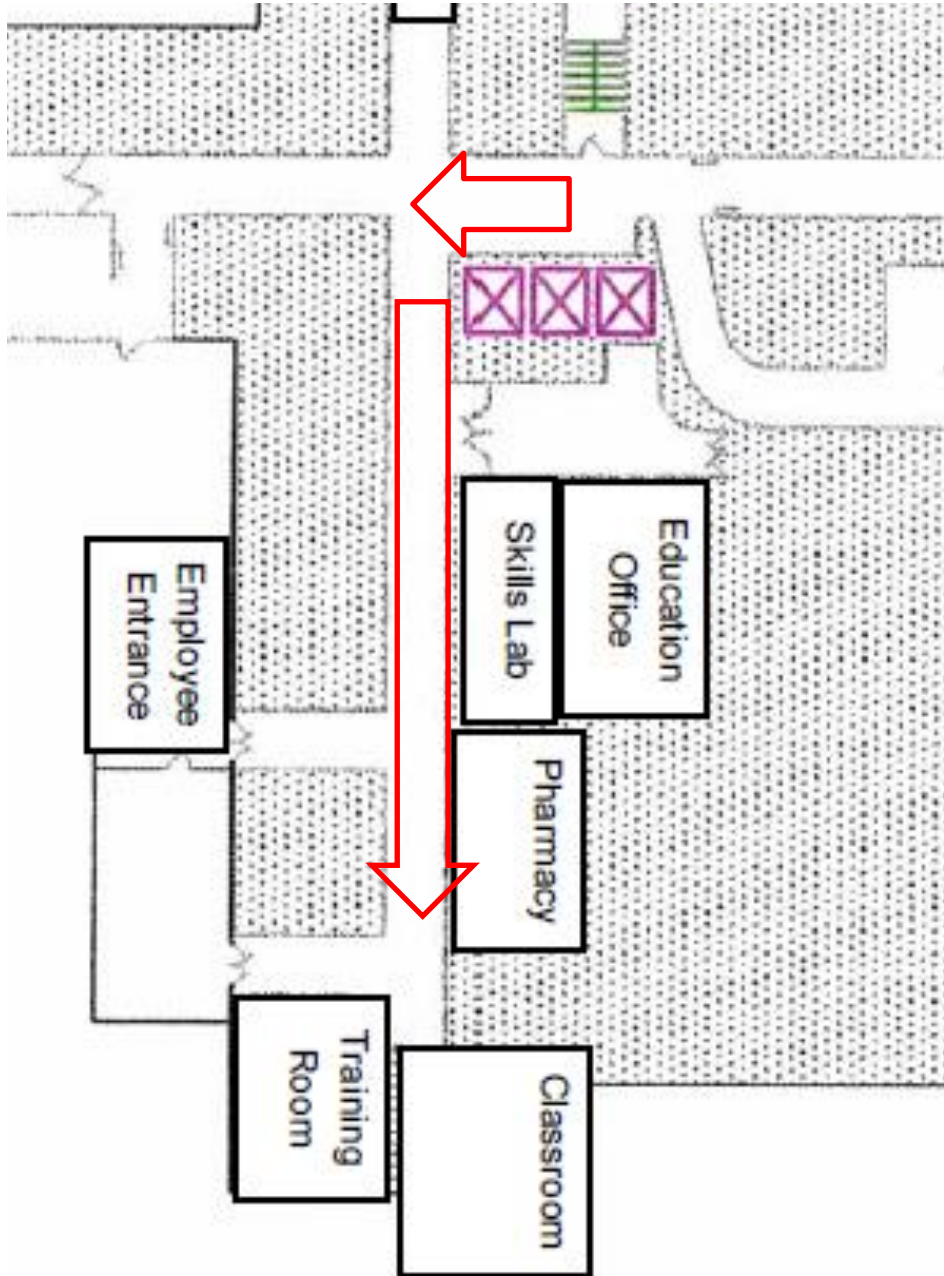



East Alabama Medical Center

2000 Pepperell Parkway

Opelika, AL 36801

Phone: 334-749-3411

www.eamc.org

EAMC Education Center

2027 Pepperell Parkway

Opelika, AL 36801

Phone: 334-528-1260

Fax: 334-528-1237

EAMC-Lanier Education

4800 48th Street

Valley, AL 36854

Phone: 334-756-1461

Fax: 334-756-1129

www.lanierhospital.com